

Name: _____

Date: _____

Spelling Quiz for Category: shopping_1

Order all the letters and fill in the blank with the corrected word.



postage stamps

aillstmpaes



jewelry shop

ayljoer ía

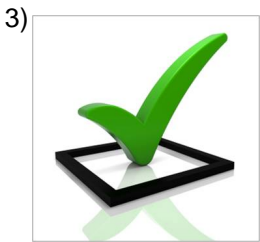

the purchase

armal cop



perfumery

íaeumpfer



patisserie

eoeríaprst



to give back, to return

elvdvoer



cost accounting

cotlcsdtosnabiid ad
eo



socks

lclcsosnea eti



pants

Isataoep nonls

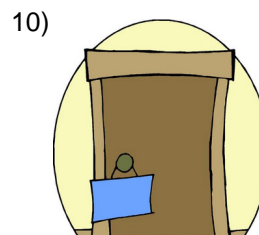

closed for lunch

erradecoliod íaa md

Name: _____

Date: _____

(continued) Spelling Quiz for Category: shopping_1

Order all the letters and fill in the blank with the corrected word.



credit

rétodíc



haberdashery

aecílm rera

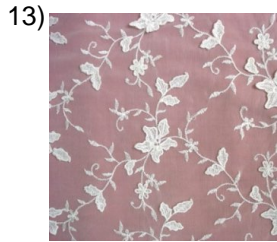

embroidered tulle

ulotod brda

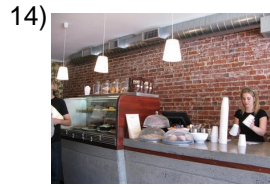

counter

lmo aestdor



butcher

nircaírcea



stained, soiled

aandomch



greengrocer

erdulraíve



profit

gnsancaai



market

eralmdé co



a bargain

lan aagg

Name: _____

Date: _____

(continued) Spelling Quiz for Category: shopping_1

Order all the letters and fill in the blank with the corrected word.

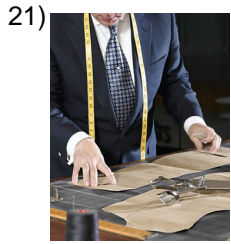

atrsse

tailor



pípeerala

stationer



valoiso

valuable



ablu als

blouse



oañdda

damaged



rueftía

fruit stand



novetid

expired (masculine)



v rnailati

store window



sttisteieca

beautician



inamel usla

muslin

Name: _____

Date: _____

(continued) Spelling Quiz for Category: shopping_1
Order all the letters and fill in the blank with the corrected word.

31)



merchandise

enrmcacía

32)

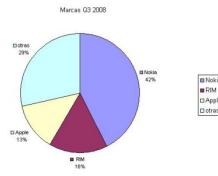

sales quota

devescotna u at

Name: _____

Date: _____

Answer Key for Worksheet 498de

Spelling Quiz starting on page 1

1 = estampillas , 2 = la joyería , 3 = la compra , 4 = perfumería , 5 = repostería , 6 = devolver , 7 = contabilidad de costos , 8 = los calcetines , 9 = los pantalones , 10 = cerrado al mediodía , 11 = crédito , 12 = la mercería , 13 = tul bordado , 14 = el mostador , 15 = carnicería , 16 = manchado , 17 = verdulería , 18 = ganancias , 19 = el mercado , 20 = la ganga , 21 = sastre , 22 = papelería , 23 = valioso , 24 = la blusa , 25 = dañado , 26 = frutería , 27 = vencido , 28 = la vitrina , 29 = esteticista , 30 = la muselina , 31 = mercancía , 32 = cuota de ventas